

FLOOR PLAN

1:75

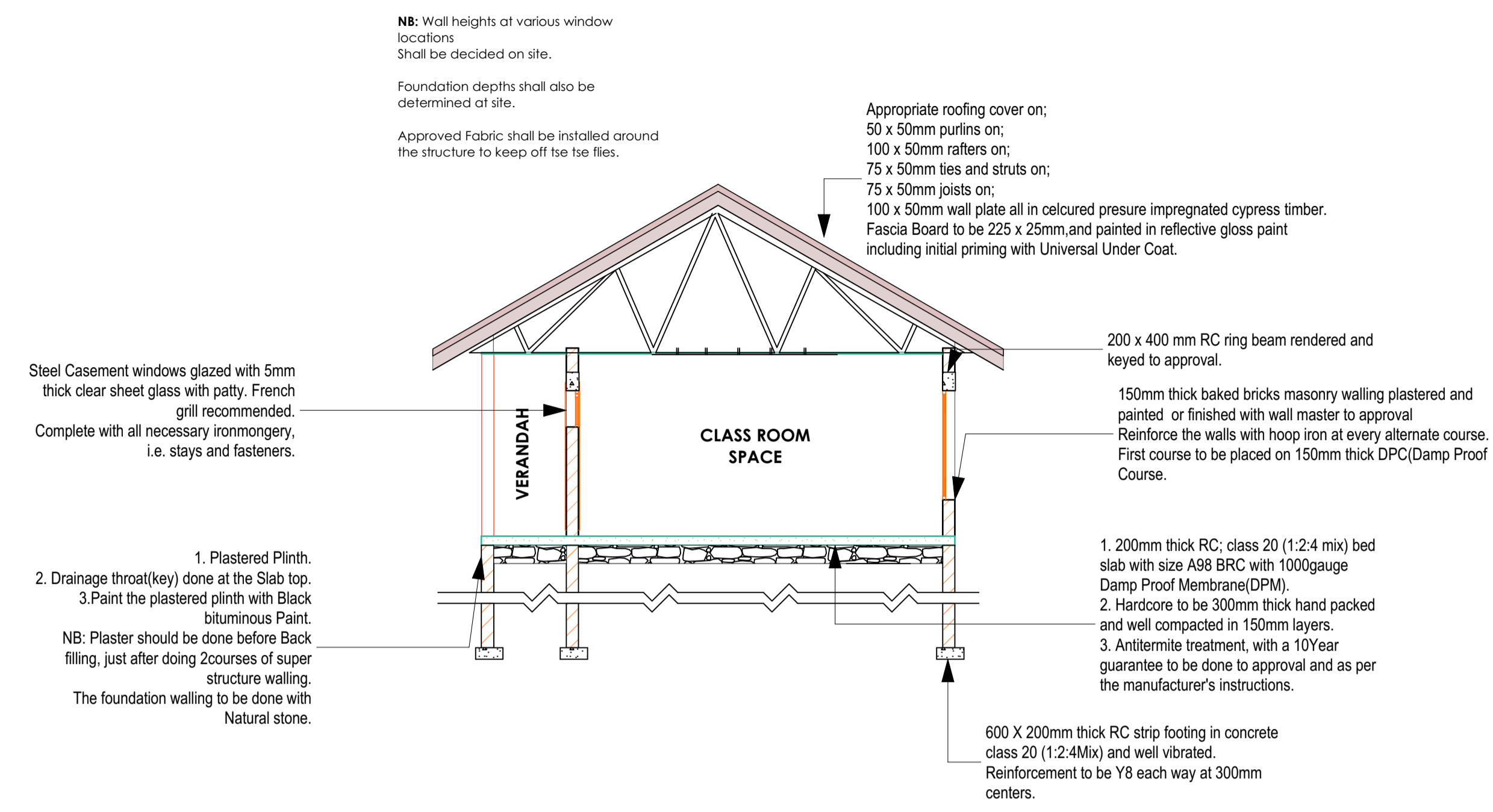

SECTION S-01

1:75

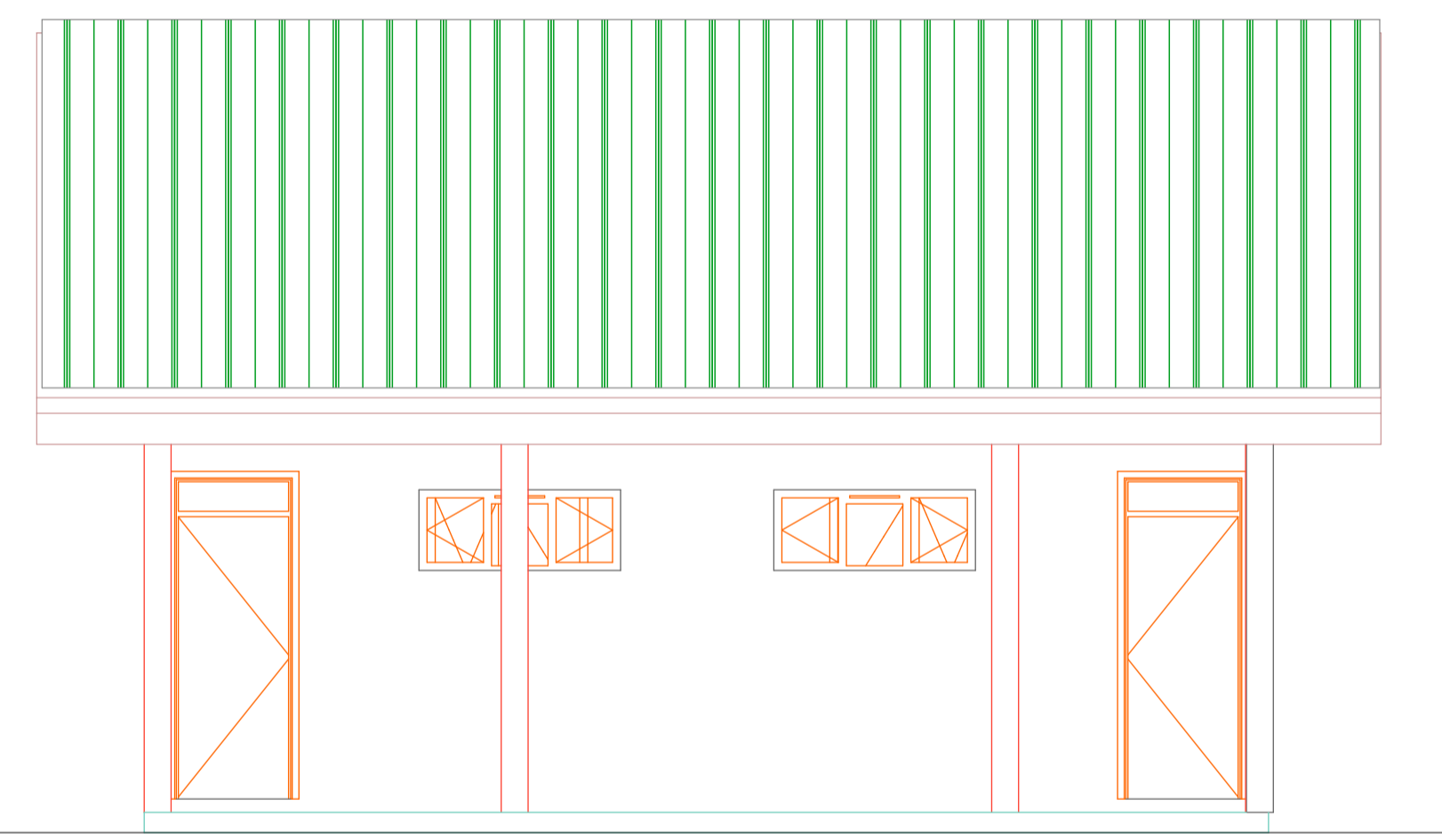

ELEVATION -01

1:50

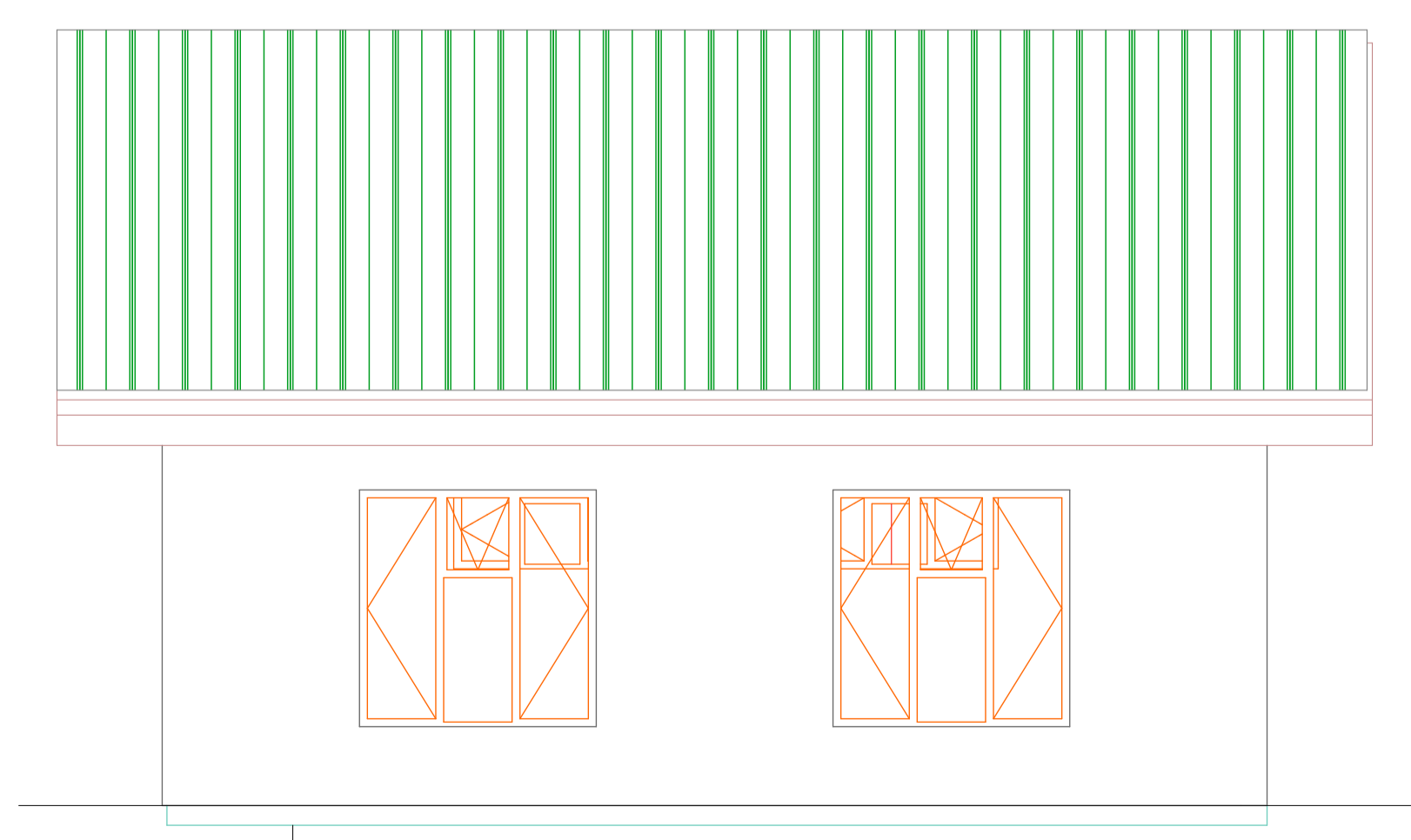

ELEVATION -02

1:50



ELEVATION -03

1:50



ELEVATION -04

1:50

General

- All the dimensions are in mm
- Head dimensions are of preference to scaled dimensions
- Depth of foundations to be determined on site by the Structural Engineer(S.E).
- All concrete works to be in accordance with Structural Engineer's Specifications.
- Any discrepancies on setting out to be referred to the designer.
- Permanent Vent provisions to be effected as indicated on the drawings.
- All masonry walls below 200mm thick to be reinforced with hoop iron at every alternate course.
- All sanitary installations to be in accordance with WOI regulations.
- All plumbing and drainage installations to be in accordance with Mechanical Engineer's (M.E) specifications.
- All Electrical installations to be in accordance with Electrical Engineer's (E.E) specifications.

Construction

- All slabs at ground level to be poured over 1000gauge polythene sheeting on 30mm thick murrum blinding on hardcore.
- All soil under slabs and around foundations to be poisoned for termite control.

Civil

- All soils on cut embankments to be stabilized. The slope not to exceed the natural angle of repose in any moisture condition.
- All drain ditches to be in accordance to natural flow without possible stagnation, and Erosion. Sunk away pits to be provided as per specifications; particularly on sub soil seepage capacities.

Mechanical

- All plumbing and drainage installations to comply with relevant specifications.
- SVP denotes Soil Vent Pipes; to be provided at the head of the drainage system.
- Drains passing beneath buildings and drive ways to be encased in concrete surrounds of minimum 50mm Diameter.
- All underground fuel and waste drain pipes shall be LPTV to comply.
- All inspection Chambers and framing to be in any of the following materials: Cast iron, Galvanized Mild Steel of LPTV and in accordance with the relevant BS Standards.
- All pipework installations shall be conveniently pressure tested in accordance with the requirements and various specifications.

Revision History		
RevID	CHID	Change Name

Address
African Wildlife Foundation.
 P.O Box 310 - 06502,
 Nairobi.
 Phone - +254 21 66 880 / 254 667 458
 email: JHana@aaf.org
 Website: www.aaf.org
 PO Box 310, Nairobi, Kenya

AFRICAN WILDLIFE FOUNDATION

PROGRAMME
 EYDF Class room for AWF in Hima School, on L.R. No.
 Located in Hima, DRC.

Revised Scale WORKING DRAWINGS: 1 Draw Plan 2 Section 3 Section Elevation	Date 02/06/2023 Author/Designer Authenticity
--	--

Revised Scale 1:75, 1:50, 1:50.	Sheet No. A.001
------------------------------------	---------------------------